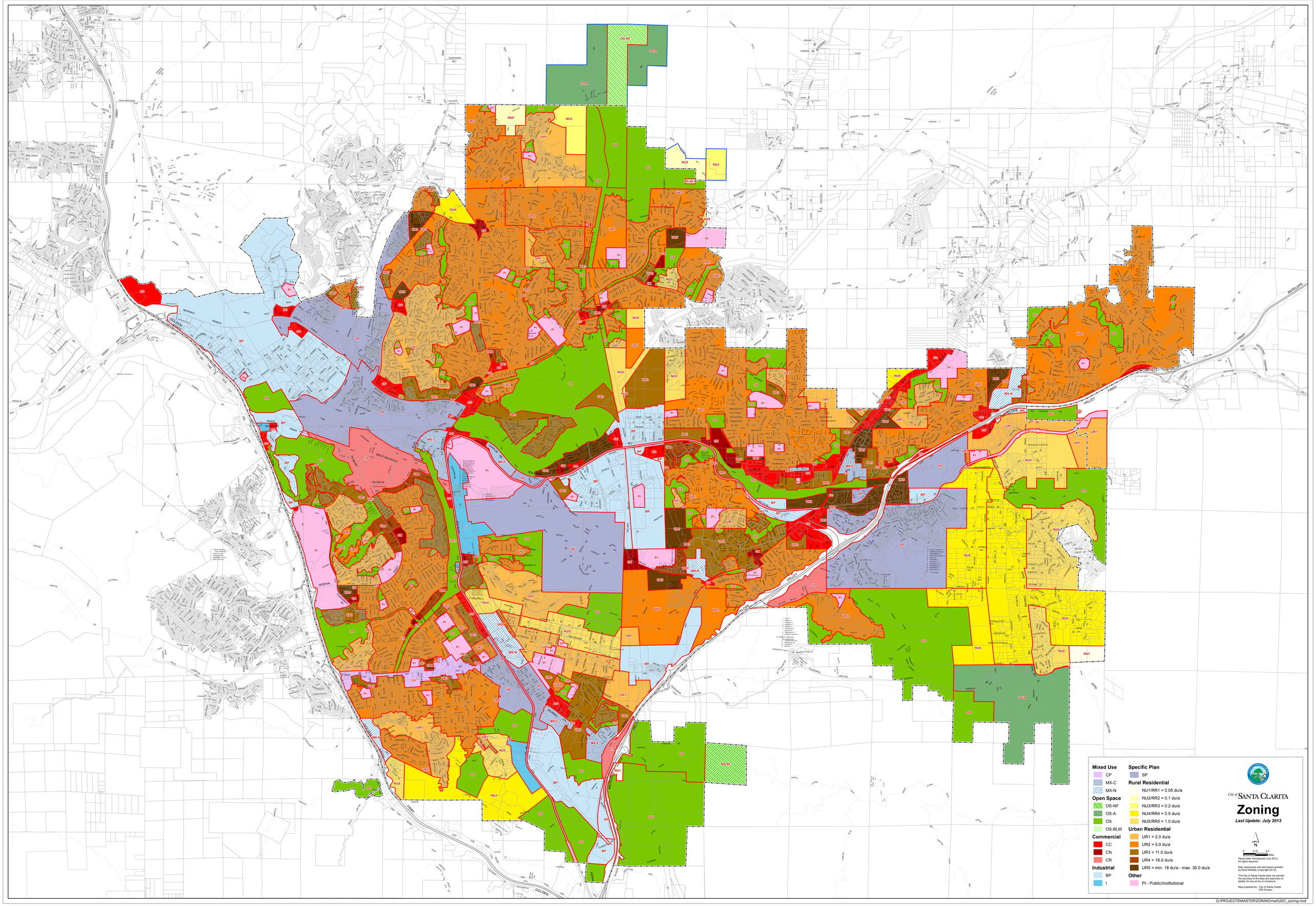
City of SANTA CLARITA
Zoning
Last Update: July 2013
Mixed Use
CP
MX-C
MX-N
Open Space
OS-NF
OS-A
OS
OS-BLM
Commercial
CC
CN
CR
Industrial
BP
I
Specific Plan
SP
Rural Residential
NU1/RR1 = 0.05 du/a
NU2/RR2 = 0.1 du/a
NU3/RR3 = 0.2 du/a
NU4/RR4 = 0.5 du/a
NU5/RR5 = 1.0 du/a
Urban Residential
UR1 = 2.0 du/a
UR2 = 5.0 du/a
UR3 = 11.0 du/a
UR4 = 18.0 du/a
UR5 = min. 18 du/a - max. 30.0 du/a
Other
PI - Public/Institutional
N
0 0.15 0.3
Miles
Parcel data: Parcelquest June 2013.
All rights reserved.
Map reproduced with permission granted by Rand McNally (Copyright 2012).
The City of Santa Clarita does not warrant the accuracy of the data and assumes no liability for any errors or omissions.
Map prepared by: City of Santa Clarita GIS Division
O:\PROJECTS\MASTER\ZONING\mxd\UDC_zoning.mxd